

TO IGNORE YOU

WORDS AND MUSIC
RALF JOHANNES LEINWEBER
2017

C



MODERATO, BUT FORWARD ♩ = 160

G



VOICE



1. I GUESS YOU WERE _____
3. WAS SURE NO EVIDENCE _____
5. I KNOW FOR SURE _____

RA-THER SKIN-NY _____
I COULD FIND YOU _____
MY MO-THER LOVED YOU _____

PIANO

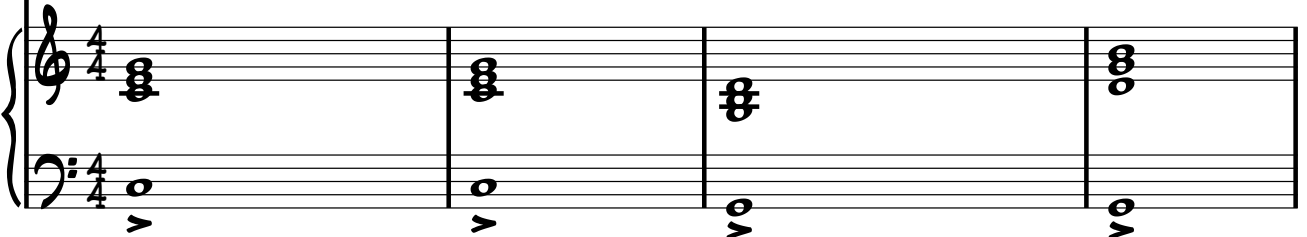

5

F



C



VOICE

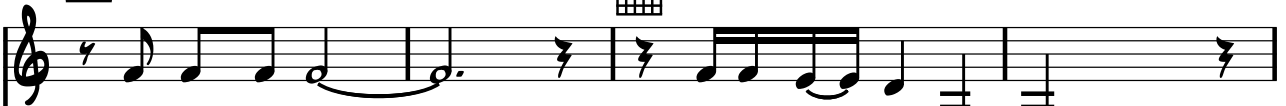

AT LEAST THAT'S WHAT _____
HOW MUCH I FAILED _____
AT LEAST THAT'S WHAT _____

I AS-SUME FROM FAR _____
I KNOW BY NOW _____
HER SIS-TER DID CON-FIRM _____

PNO.

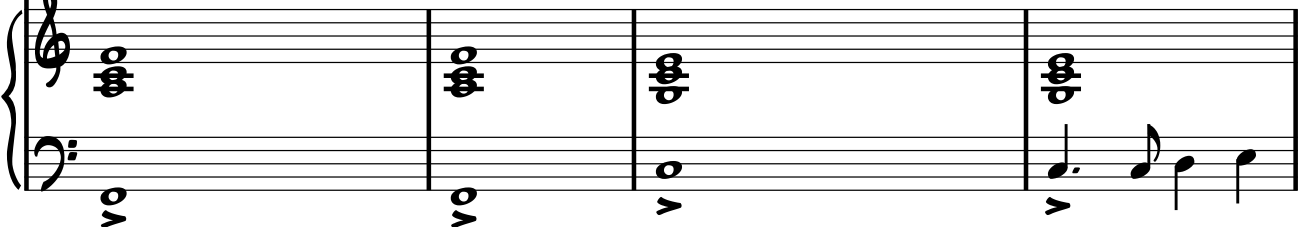

9

Em



Am



VOICE





I GUESS YOU WERE _____
FOR SURE A WHOLE _____
I GUESS MY MOTHER _____

RA-THER FUN-NY _____
AND LONELY LIFE-TIME _____
SURE DID MISS YOU _____

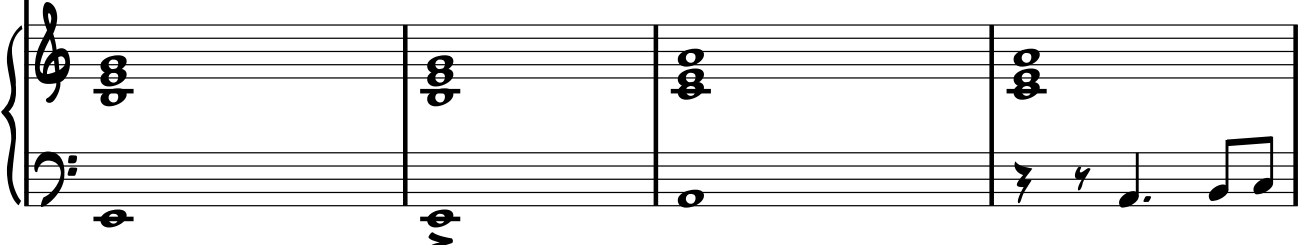
PNO.



RALF JOHANNES LEINWEBER: TO IGNORE YOU

13  



VOICE

AND MAY-BE YOU COULD E-VEN SING
 SOME _____ WHERE_ ON_ EARTH,
 HER _____ WHOLE _____ LIFE

AND PLAY THE GUI - TAR _____
 SOME - WHERE, SOME - HOW _____
 ...

PNO.



17  



VOICE

2. I DID NOT MEAN _____
 4. MY MO - THER SHOWED ME
 6. = 2.

TO IG - NORE YOU _____
 ALL YOUR LET - TERS _____

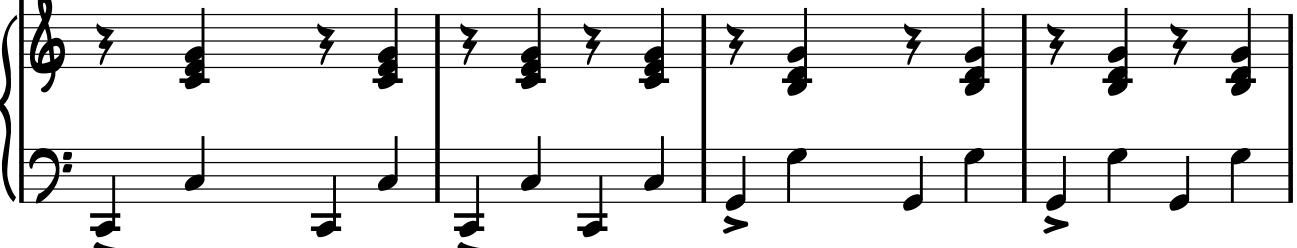
PNO.



21  

VOICE

I THINK I DID _____
 SO FULL OF PASSION _____

MY VE - RY BEST _____
 AND DES_ PAIR _____

PNO.

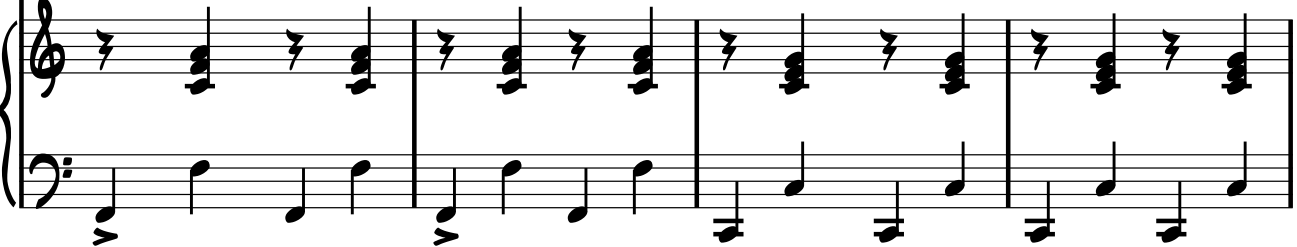

RALF JOHANNES LEINEWEBER: TO IGNORE YOU

25 **Em** **Am**

VOICE

I DID NOT MEAN _____ TO LIVE WITH-OUT YOU
 MY MO-THER FIRM - LY DID NOT LET US _____

PNO.

29 **F** **E** **FINE**

VOICE

I HAD YOU ALL THE TIME _____ IN - SIDE MY CHEST _____
 A BLUR-RY SNAP - SHOT _____ STANDS FOR THIS AF - FAIR _____

PNO.

33 **REFRAIN** **F** **G** **C** **Am**

VOICE

I DID NOT E-VEN PLAY WITH YOU JUST ONCE
 I WISH I COULD HAVE E-VEN TALKED TO YOU JUST ONCE

PNO.

RALF JOHANNES LEINWEBER: TO IGNORE YOU

37

F G E E

VOICE

THE SIM - PLE WAY THAT SONS AND FA - THERS DO

PNO.

41

F G C Am

VOICE

I DID NOT E - VEN SWAY WITH YOU
I WISH I COULD HAVE E - VEN WALKED WITH YOU

PNO.

45

F G C C

VOICE

THE SIM - PLE WAY

PNO.

49

G Am G Em F

VOICE

I WISH I COULD HAVE

PNO.

54

G C C G Am G

VOICE

SEEN YOU (ONCE.AT.LAST) I DID NOT

PNO.

60

Em F G C C

VOICE

EVEN HEAR YOUR VOICE (THAT'S.PAST)

PNO.